506 AUTOMOBILES FOR SALE

1981 - 1971

1975 FORD LTD, good condition, good running order, $850. 564-8735

1975 FORD LTD, loaded, near new tires, $587 obo. 562-4513

1977 CELICA, plus 2 parts cars, and many extra parts. $3,000 obo. 562-8846

1977 CHEV, 396, gear drive, forged pistons, blue cam, ported polished heads, super trapps, Turbo 400, 3500 stall, Detroit locker, 4 ton posi. All brand new. $4,200. 564-8541.

1978 FORD Fairmont, V8, auto, ps, pb, $550. Call 561-1685

1978 HONDA Civic, good condition, $900 obo. Phone 564-1497.

1978 NEW-YORKER Brougham, immaculate condition, burgundy and white, 2-door. Must be seen! $1,995-obo. 561-0182

1978 VW Rabbit Deluxe, 4cyl, 4spd, FWD, no rust, runs good, $1,200 obo. 564-4822

1979 CHRYSLER 5th Avenue New Yorker, good shape, $1,275; 1976 Plymouth Volare, 4 door, $670, good shape. Phone 563-2273

1979 GMC Diablo (El Camino), near new condition, $5,000 invested. Will sacrifice for $3,500. 962-7455, leave message.

1979 VOLVO 264 Deluxe, completely restored car, excellent condition, $5500. DL6705. 564-4515

1979 VW Rabbit, good mechanical condition, factory roof rack, extra rims, $1,950 obo. 962-8130

1980 BUICK Electra stationwagon, V8, fully loaded, airconditioning, seats 8, $2,000. 563-7548

1980 DODGE Omni, red, 4-door, standard, runs, trade for W.H.Y. $845-obo. 563-0205

1980 MERCURY Bobcat stationwagon, good shape, $1,100 obo. 564-3855 after 5:30pm.

1981 CHEV 4 door, automatic transmission, $1,950 obo. #36 Sintich Trailer Park, 963-7196

1981 DATSUN stationwagon, 5 speed, $800 obo. 563-4991

1981 FORD Courier, good condition, only 88,000kms, $2,500 obo. 562-6142

1981 MERCURY Capri, 255 V-8 engine, good condition. $1,200. 561-0543

1981 MUSTANG Ghia, 4-cylinder, hatchback, automatic, 1-owner, well maintained, low kms, $2,750. 964-3452

1981 RX7 Mazda, original owner, excellent condition, never winter driven, asking $4,500. 963-3423, 963-7461

1981 TOYOTA Corona, $800 obo. 562-4351 or 561-0016

506 AUTOMOBILES FOR SALE

1970 & OLDER

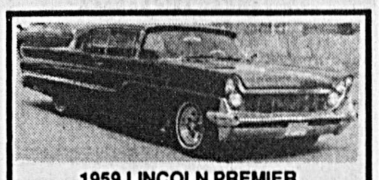

1959 LINCOLN PREMIER
2 dr. H.T. 430 auto., p.s., p.b., p. seat, p.w., air, mechanically rebuilt. No rust ever. 109,000 original miles, $12,000 o.b.o. 563-9248 days, 563-0099 eves. Stu. CD-7-206

1967 BEAUMONT 2dr, restorable, $2,000 obo. Phone 1-997-6103 ask for Pat

1967 CHEVY Impalla SS, 283, some rust, good condition, $900-obo. 562-4604

1968 OLDS, 4 door hardtop, 455 motor, only 85,000 miles, very straight, no rust, $1200. DL6705. 564-4515

1970 BUICK Skylark, 2-door, 350. Arizona car. $6,500. 563-7928 after 3:30pm.

508 TRUCKS FOR SALE

1991 - 1982

1983 CHEV ¾ton pickup, 305 engine, canopy, new tires, asking $2,500. 964-7393

1983 FORD F150 supercab, shortbox, loaded. Above average condition. $6,000 obo. 962-6153

1983 FORD Ranger, excellent shape, many new parts, $$2,800 obo. 563-6706

1984 GMC S15, 5 speed, V6, extended cab, 2-tone brown, matching canopy, boat rack, new tires. This one is clean! $4,800 obo. 562-5414 after 5pm.

1984 JEEP Cherokee, 4 door, auto, 4x4, airconditioning, $6,895. DL6705. 564-4515

1985 GMC pickup, good condition, fully loaded, running boards, boat rack, canopy, box liner, $7,600. 564-6997

1985 SILVERADO 4X4 Blazer, loaded, new tires, $9,500. Mike 561-1939

1986 DODGE ¾ ton 4x4, excellent shape, 103,000 kms, V8, wired for camper. $8,000. 1-967-4633 evenings.

1986 MAZDA B-2000 Cab plus, good condition, $4,950. 962-6549

1987 F-150 XL, 4X4, 302 EFI, 4-speed standard, 120,000kms, $9,000. 563-5191

1988 CHEV Scottsdale 2500 4x4, extended cab, c/w canopy, V-8 auto, 84,000km, 245/75X16" tires, 564-6351

1988 CHEV ½ ton pickup, red and silver, V6, 5-speed, cassette stereo, $6500. 562-8737

1988 FORD-F250 4X4, 300 6cyl, 100,000km, great for camper, $8,200 obo. 964-7301

1988 SUZUKI Samuri convertible, red with black top, 40,000km, excellent condition, $6,950 obo. 563-8683

Reliable 1988 Chev Scottsdale 4x4
- Excellent Condition
- 5 speed Overdrive
- Box Liner
- Near New Tires

$8700
Call John at 562-0726 or Gerry at 962-2017

1989 F-150 uSuper Cab, 302, ps, pb, 5 speed, air, pw, pl, cassette, running boards, captains seats, excellent condition. $14,900. 964-9079 after 6pm.

508 TRUCKS FOR SALE

1991 - 1982

1989 JEEP Cherokee, 5spd, trailer package. Low miles, excellent. $13,750 obo. 962-6355

1990 CHEV Silverado, 4x4, ½-ton, loaded, air, 5500 kms, new condition, $17,700. 564-5750

1990 FORD F150 4X4, air, cruise, am/fm cassette, 38,000km. Great condition, $14,000. 1-567-3001

1990 NISSAN Kingcab 5spd, box liner, Tundra canopy, 43,000km, $10,000 obo. 562-5379

1991 CHEV 1 ton dually Silverado, mint, 19,000 kms, extended cab, 4x4, full load. $24,000. 1-861-3637 days, 1-765-1994 evenings.

1991 F-150 Super Cab 4x4, black/ burgundy, fully loaded, running boards, box liner, 23,000 miles, asking $25,000 obo. 1-697-2747 or 564-5065

1991 SIDEKICK JA, mint condition, 17,500 kms, $11,200. Phone 964-8064.

1979 FORD Bronco, moving must sell! Boat rack, Warn winch, oversize tires, 351 Cleveland, some rust, $3,000 obo. 964-4820

508 TRUCKS FOR SALE

1981 - 1971

1971 GMC, mint condition, p/s, p/b, automatic, $6,100 obo, consider trades? 564-3727.

1973 GMC ¾ton, 1973 Vanguard 8'6" camper, $1,800/ both. 962-7282

1974 GMC 4X4, good body, rebuilt transmission, air, well maintained, $1,800. 962-8495

1976 FORD supercab ¾ton, 390, automatic, radials, canopy, reliable, $1,400 obo. 963-7667

1977 CHEVY Shortbox, totally restored, $15,000 invested. 396, 525HP engine. Moving, must sell, $4,,200. 564-8541

1977 GMC ½ ton. reliable transportation, $950. 962-2294 after 5pm.

1979 FORD F250, 4 speed, 6cyl, very good condition, $1,850 obo. 964-2540

1979 GMC Diablo (El Camino), near new condition, $5,000 invested. Will sacrifice for $3,500. 962-7455, leave message.

1979 INTERNATIONAL Scout Traveller 4x4 in good running condition, $1,500 obo. 561-2412

1981 DODGE 1 ton vans (three), propane fueled; four 1982 Ford 1 ton vans, dual fueled. 563-7988, 8am-5pm.

1981 GMC pickup, 305, canopy, running boards, asking $3,000. 964-9675 after 5pm.

1981 GMC ½ton pickup, tilt steering, mag wheels, $2,400. 962-9966

510 VANS / ACCESSORIES

1975 DODGE camperized van in very good condition, asking $7,000 obo. 964-8050

1977 CHEV fully camperized van, fridge, stove, awning, furnace, port-a-potty, $4,250 obo. 964-7199

1979 CHEVY Van, short wheel base, V8, auto, good shape, $2,500-obo. 562-5676

1979 DODGE, fridge, stove, furnace, awning, air and toilet, $7,200 firm. 562-2890

1979 DODGE, series 200 maxi van, $1,500 obo. 564-8844

1979 FORD Econoline, natural gas, p/s, p/b, automatic, shelves, $2,660. Phone 561-7131

1983 FORD Econoline Van, propane, dual tanks, rebuilt motor. $5,500 obo; 1978 CHEV van, propane, ¾ton springs, $3,200 obo. 561-1316 after 6pm.

1984 CHEV ¾ ton van, 305, 81,000 kms, 7 tires, $7,000 obo. 564-2280 after 7pm.

514 ANTIQUE VEHICLES

1956 FORD Sedan delivery, $475 obo. 563-4991

520 BOATS / MARINE

14' CANAVENTURE, 50 HP Merc, Roadrunner trailer. Good condition. $3,900 obo. 563-6906

16' STARCRAFT, 70HP Merc, full camper top, EZ Load trailer, many added extras, good value, $4,800. 561-9342

1979 17' CANAVENTURE boat, 140HP Merc outboard motor, Shorerider trailer, $8,500 obo. 963-8679 leave message

1991 30 HP Evinrude, with 24' plywood river boat. Boat needs minor repairs. $3,500 firm. 1-697-2747 or 564-5065

22' ATLAS Aluminum hull, 3 stage Hamilton, 455 Olds, new paint, $19,000 obo. 562-7487

MOVING must sell. 1981 18'3" Canaventure. 305 Chevy with OMC inboard/ outboard, ski-bar, hydraulic boat levellers, 2 tops, excellent condition, $8,500 obo. 563-8758 after 5pm

522 CAMPERS / CANOPIES

8' SECURITY camper, fridge, stove, furnace, new upholstery, jacks, sleeps 6, $1,200 obo. 963-7721

8' WESTERN camper, 3-way fridge, furnace, hydraulic jacks, boat loader, $2,500. 962-8971

HUNTER special, 8½' Vanguard, furnace, stove, fridge, hydraulic jacks, fair to good condition. $1700 obo. 564-3252

526 MOTORHOMES

1966 INTERNATIONAL bus, re-registered motorhome, completely equipped. 345- 5spd, Burgundy/ grey, $2,500. 564-4822

1974 DODGE 19' Scamper motorhome, propane fuel operated. Very economical. New tires and 25,000 miles on new motor. Excellent condition. $9,500-obo. Will consider Chev Suburban of equal value. 562-1582

1976 TRIPLE E 23', cruise, cab air, double dinnette, full bath, $13,500. 963-7481

1977 23½' DODGE Empress, excellent condition, completely redone inside and out. Asking $14,900. 563-5594 days. View at 612 Radcliffe Drive

1986 32' SOUTHWIND, rear bedroom, builtin back, 6.5kw generator, 2-roof airs, 2-furnaces, microwave, new Michelins, split bath, air ride, lots of extras, $39,500. 563-4711 between 8am-5pm, 563-8826 after 5pm

532 TRAILERS

18'FLEETCRAFT tandem-axle travel trailer. Fridge, stove, 3pce bathroom. Equalizer hitch. $5,500. 564-9201

1980 BONAIR tent trailer, excellent condition, sleeps 6, $3,500. 963-7652

1983 24' TERRY Taurus travel trailer, sleeps 6 to 8. Excellent condition, many extras, $10,900. 564-1008

Yellowhead Auto RV Sales offers a Special Rental rate on our 23 foot motorhomes. For you who are planning to spend some time in the sun this winter, we will be renting our motorhomes with all the necessities for a flat rate of $1,000.00 per month, with a special rate on the kilometres. A minimum of one month is required. Call Tom Stevens for information days 962-2010; eves 562-4250. CD-24-202

532 TRAILERS

SKYLARK, 23', self contained, microwave, color TV. Quality trailer. View #29, KOA Campground, Highway 16 West. Inquire at office. $8,900 obo.

534 TRAILER/MOTORHOME RENTALS

YELLOWHEAD Glass motor home rentals. Fall rates. 562-4250 or 962-2010

570 BUSINESS OPPORTUNITIES

5 OPERATOR Beauty Salon. Good location, has revenue. Must be seen to be appreciated. $17,200. For more information, 562-1560.

ATTENTION hairdressers! Run your own business with a well established six station modern salon. Good location. Owner retiring. $10,000 obo. 562-1524.

CONSIGNMENT Store, very affordable, under $10,000. 562-4397 leave name and phone number

DISTRIBUTE PURE PROFIT

Our business is booming and now you can become part of it! Join our successful distributors in a mega industry. NO SELLING, NO EXPERIENCE, deal only with established accounts. Incredible repeat business using our exclusive proven patent pending system. Earn up to $250/ hour plus. Just part-time or more full-time, from your own home. Secured investment of $13,900 required. Call now for a free color brochure. Sorry, this offer is limited to sincere individuals who wish to build a large future income. 1-926-5762

FAMILY business, Restaurant, Motel, Gas Station, North of Prince George on Highway 97. Open to offers. Mike 1-788-3775

INDEPENDENT

Dealer to join our expanding Canadian based firm for sales and service outlet of home therapy products - massage chairs, adjustable beds. Capital investment $20,000 covered by stock. Great opportunity for family business. Establish and grow in your immediate area.

Niagara Distributors Inc.
4631 East Hastings Street
Burnaby, BC, V5C 2K6
Phone 1-604-291-1121
ATTN: Dianne

ON-GOING saw filing and machine repair business with 2 (two) years extendable BCR lease for 5yr periods. 17,500 sqft under roof. Key personel would stay, senior partner to retire.

McMartin Machinery Ltd.,
BCR Industrial Site,
1004 Eastern Street,
Prince George, B.C.
V2N 2K8

Days 563-1717, evenings 562-1010, ask for Bill

PAVING COMPANY FOR SALE

In beautiful Okanagan. Good business.
3 months of season left. Selling for health reasons.

Phone 1-766-4907.

RESTAURANT for sale, will help finance. Phone between 2pm- 5pm, ask for Mike, 563-4555.

VENDING ROUTE:

Before you invest, investigate. Get the straight facts on vending. All cash business. Investments from $5,500. Call Eagle 1-800-387-CASH. Canadian owned and operated.

574 MONEY TO LOAN

CA$H in a FLA$H. Use your boats, cars, trucks, snowmobiles, equipment or WHY. SHORT TERM MONEY! For cash today. All loan enquiries welcome. 564-2214. Northern Liquidators, 1755-1st Avenue.

578 MORTGAGES / AGREEMENTS

FIRST and second mortgages at competitive bank rates. Farm properties and mobile homes. Personal credit lines up to $10,000. Quick approval. Mortgages and agreements purchased. 564-6868.

602 ACREAGE

4 AND 5 acre lots, outside City boundaries. Various locations. Matte Bros, 813 Victoria Street.

5 ACRE lot, Guay Road, West Beaverly, easy access to highway, shared well, $25,000. 561-9342

7.69 ACRES, 16 kms east on Highway 16. Reduced to $10,000. 561-0056

SELL or trade. 560 acres, Salmon Valley, river frontage, for W.H.Y. Collect/1-694-3435

606 BUILDING LOTS FOR SALE

2 LOTS for sale, 65x143, near Blackburn school, asking $22,000 each; Lot 85x143 asking $27,000. 562-4457

2 ONLY, 1/3 acre lots, serviced, adjoining, Claperton street. $42,500 each. 963-7793

4 AND 5 acre lots, bargain prices. Matte Bros. Phone 563-0611.

8 ACRES, beautifully contoured, top end of Shelest Drive. Natural gas now available. $18,500. For more information, 563-0802

CORNER lot, Blakely and Vance Road, asking $34,000 obo. 963-8335

LOT #14, St Lawrence Avenue, $30,000. 964-8804

LOT #17, Driftwood Road, $23,000, Hart Highway area. 964-8804

MOUNT Alder ¼acre lot, fully serviced, $19,500. Phone 564-5769

MOUNT Alder Estates, .28 acre view lot, surrounded by greenbelt, $34,000. 962-7977

608 COMMERCIAL PROPERTY

FOR Lease 1275 sqft of prime retail space in Patricia Square. Take over existing lease or new 5 year lease. Call Kelly or Harry at Coldwell Banker 564-1442

610 CONDOS APTS TOWNHOUSES

1 BEDROOM condo, 827 sqft, inside and outside parking, c/w outdoor shed. building includes swimming pool, sauna, games-room, etc. 562-5277

PINECONE Sub. Lovely townhouses, 4025 22nd Avenue, 2 and 3 bedrooms. Trades welcome. Call Hayer Homes, 561-1847

REDUCED! 3 bedrooms, full-basement, 2 appliances, B/I dishwasher, natural-gas bar-b-que, fenced yard, storage shed. Beautiful shape. $69,900-obo. 561-2104

612 COUNTRY HOME & ACREAGE

14X70 on 5 fenced acres, Pineview. 2 plus 1 bedrooms, 2 baths, 6 appliances, CMHC approved. $69,000. No agents please. 963-8869.

SALMON Valley. 1500 sqft home, completely fenced 2½ acres. 4 bedrooms, 3 up, 1 down, built-ins, barn, plus many extras. 1-971-2319

WILLOW River, 1260 sqft 3 bedroom home. Well maintained, storage shed, greenhouse, large garden, good water, 1 acre private setting. $41,900. 1-568-2307

614 DUPLEXES FOR SALE

CENTRAL area. 2 bedrooms each side plus 1 basement suite, 3 fridges, 3 stoves, revenue over $1200/month. $125,000 obo. 561-9256

PRIVATE SALE! SXS Duplex, 1621-25 Carney Street. 3 bedrooms, comor fireplace, hardwood floors, partially finished basement, appliances included. All on 3 city lots! Must see inside to appreciate. $129,000. 962-5869.

618 HOUSES FOR SALE

1100 SQFT, 2-bedrooms up, 2-down, 1-bathroom up, 1-down, finished basement, large view lot, paved driveway. $118,000. 962-7391

1152 SQFT home in Bowl, within walking distance of all ammenities. Well maintained. Garage, basement suite, 2 bedrooms up, 3 down. 2 baths, apple trees. Landscaped and fenced. Currently rented. $99,900. 962-8635.

1400-SQFT, well landscaped on large lot, fully developed basement, 3-bedrooms. 963-9029

3614 GOULD Crescent

Clean 1200 sqft home, 3 bedrooms up, 1 down, diningroom, 2 baths and ensuite, finished basement w/large den, rec-room, O.S.B.E., double carport, nicely landscaped yard. 564-6455 No Sunday calls.

$3,800 BELOW APPRAISED VALUE

Nearly 2,000 sqft finished. 5 bedrooms, 1½ storey home, first block Pine Street off 20th Avenue. Very private. Mature trees, fully landscaped with professional fencing on four sides. Paved drive, with lane access. Gates on both ends. Carpeted throughout, with hardwood beneath main floor, basement finished one year ago. 75x120' lot. First $90,000 takes. Listing only for one week. Phone 562-0739 for appointment to view.

$5,000 BELOW appraised value, lovely newer 1378 sqft, executive neighbourhood. Must see inside! $149,900. 563-9455.

BEAUTIFUL 1460 sqft, 3-bedroom log home, 2yrs old, drilled well, 450 sqft sundeck, builtin dishwasher, 15 miles South of town, $129,000. 963-8840, 562-6001

CENTRAL charmer. $58,900. 2 bedrooms, garage, large fenced lot, 5 appliances, hardwood floors. 562-5266 or 563-5320

CHARACTER home; hardwood floors, colonial doors, fossil fireplace, oak cabinets, 4 bedrooms, 2 baths. Quiet neighbourhood in bowl. Collect 967-4246

618 HOUSES FOR SALE

FOOTHILLS area. Immaculate 1286 sqft, 6 bedroom home, new carpet and underlay, vinyl, painted in and out, fully finished basement, 2½ baths, 2 fireplaces, sundeck, carport, great easy care landscaping, close to school and bus. $129,900. 563-3463 or 962-7570

FULLY finished 4 bedroom home, $600/ month revenue suite, 500 sqft outdoor hot tub room. Asking $122,500. 962-8821 for appointment.

HART HIGHLANDS

1350 sqft grade level home with view, on greenbelt. This bright, spacious open plan is newly renovated. The many features include 3 full baths, 2 f/p's, island Jenn-aire in large kitchen. Covered sundeck, double garage, RV parking, plus much more. Asking $169,900. Phone 962-6583.

HERITAGE. 3 bedrooms, 2 bathrooms, 1,000 sqft, new flooring, new paint, $99,000. 384 Anderson Street. 962-7676 6pm-8pm

HERITAGE Area. 200 Anderson Street. 1120 sqft home, 5 bedrooms, finished basement, RV Parking, close to Heritage Elementary, DPTodd Schools. Excellent value, $106,900. 561-9342

HERITAGE, immediate possession! Still time to get settled before school in this 3 bedroom home with gas fireplace, 2½ baths, underground sprinklers, Call Judy at Canada Trust, 564-4488 or 565-7866

3-BEDROOM family home, 66' lot on Alward Street, close proximity to all amenities, $103,900. 562-7968 after 4pm weekdays

LAFRENIERE Subdivision. 9 years old, 4 bedrooms, basement finished, new double carport, ½acre lot. 964-7517

LAKEWOOD

1172 sqft. This gable end to the street home boasts new flooring, ceramic tiles, french doors, open plan with unique design, 5 bedrooms, 2 bathrooms, bi-level deck, double paved drive, 18X20 workshop. $107,500. 563-3308

LAKEWOOD, Hansard Crescent. Spacious 5 bedroom home, double garage, large fenced yard. $115,000. 561-1056

LOT and house for sale on 15th Avenue, 563-0532.

LOTS OF TREES
4½ ACRES PRIVACY

Surround well maintained 3 bedroom home. Detached, insulated garage, fenced garden, tool shed. Attractive neighbourhood. 9544 Arrow Road. Drive by, give us a call, 962-2182.

618 HOUSES FOR SALE

LOWER College Heights! 1100 SQFT home finished up and down, 3 bedrooms up, 1 down, 2 baths, sundeck and carport. $117,500. 563-8770 after 6:30pm.

NEW IN SOUTH FORT GEORGE

Excellent view, 1200 sqft, 3 bdrms, full basement with grade level entry, carport, sundeck, very large lot. A one of a kind and a must to see. Asking $129,500. Call 962-6530, 962-7112 to view

NEWLY RENOVATED

Bright home in Quinson, 960 sqft, 2 bedrooms up 2 down, 2 full baths, large trees on double lot, separate garage. Open House Wednesdays 7pm-9pm, Saturdays 11am-2pm. 241 S.Lyon Street, $88,500. 562-3804

NICHOLSON- Close to Nechako River on greenbelt. Totally private quadruple lot. 2400 sqft, 3 bedrooms, 2 baths, finished up and down, fireplace, double paved carport, hardwood floors. Has something special for everyone including indoor basketball/badminton court. Close to schools and shopping. $139,900. View by appointment, 562-7252

BY OWNER

- Heritage Subdivision
- Mullet Crescent
- 1 block from Heritage Elementary and D.P. Todd
- 3 Bdrm. Bungalow c/w ensuite
- Fireplace
- Concrete Driveway
- Includes fridge, dishwasher & new gas range
- Great family neighbourhood

Asking $94,500
For appointment to view call
561-0663 after 6:00 p.m.
CD-3-206

CLASSIFIED ORDER FORM

LOCAL CLASSIFIED RATES
34¢ per word/per day
4 days - 27¢ per word/per day
7 days - 23¢ per word/per day
24 days - 22¢ per word/per day
12 word minimum
The above rates apply to consecutive daily insertions only.
Minimum classified word ad $4.00 must include cash with copy
ALL CHARGED advertisements minimum - $6.00
Classified rates for out-of-retail trading area 34¢ per word minimum $6.00 plus additional 7% G.S.T.

Box Service charge - $6.00 (1 mo.)
Corrections should be made before the second insertion. Allowance can be made for one incorrect insertion only. Corrections must be phoned in between 8:15 a.m. and 5:00 p.m. for corrections next day.
The CITIZEN reserves the right to classify ads under appropriate headings and to edit or reject any advertisement.

CLASSIFIED DEADLINE
5:00 p.m. for following day
(Closed Saturday)
Phone 562-6666

THE PRINCE GEORGE CITIZEN, P.O. BOX 5700
PRINCE GEORGE, B.C. V2L 5K9

Name _____
Address _____
Phone _____

The Prince George **Citizen** *We Deliver*

TV Schedule

Please refer to TV times published every Friday, for the full week's listings.

EVENING

6:00
(2) **Simpsons** Bart becomes suspicious when ex-con "Sideshow Bob" proposes marriage to Marge's sister Selma. (R) (S)
[2] (3) **Full House** Jesse helps with Michelle's preschool graduation ceremony; a college student falls for Danny.
(6) **NBC Nightly News**
(7) **CBS Evening News** (S)
(8) **ABC World News Tonight**
(9) **MacNeil/Lehrer Newshour**
(11) **[12] News**
(13) **Kidsports** Ballet; gymnastics; children's games; using a compass. (R) (Part 7 of 10)
(17) **Larry King Live**
(18) **Nashville Now** (S)
(19) **Country Music Television**
(20) **Adventures of Tintin**
(25) **Night Heat** O'Brien relives the events that resulted in the death of his first partner.
(26) **Rock 'n Talk** Bob Wiseman of Blue Rodeo; Anjelica Huston. (S)
(27) **Canada Tonight**

6:30
(2) **Charlie Hoover** Charlie takes a trip to Atlantic City planning to fulfill a deceased friend's fantasy. (S)
[2] (3) **Golden Girls** Dorothy and Blanche try to help Rose overcome a 30-year dependency on prescription medication.
(6) (8) **News**
(7) **Cosby Show** Cliff has a nightmare in which he, Theo, Elvin and Martin are all about to give birth. (S)
(13) **Heidi** When winter arrives, Heidi and Alp-Oehi move into the village with the goats. (R)
(15) **Power and the Glory** The history of the famed Indianapolis 500, the pinnacle of auto racing.
(20) **Are You Afraid of the Dark?** (Series Premiere) Two boys, unable to answer an eccentric old man's riddle, find themselves trapped in a strange cab.
(26) **Count Duckula**
(28) **Great Canadian History** Five native women discuss how they got where they are today.

7:00
(2) **Movie** "Honor Thy Mother" (1992, Drama) Sharon Gless, William McNamara. A college student is consumed by guilt while his mother strongly denies his involvement in a brutal attack that left her husband dead and herself critically injured.
[2] (3) **Entertainment Tonight** (S)
[4] (5) **Ce soir**
(6) **Evening**
(7) **News**
(8) **Wheel of Fortune**
(9) **Washington Decides** A statewide debate by Republican candidates for Washington's U.S. Senate seat.
(11) **[12] Inside Edition**
(13) **Floyd on Britain and Ireland** Keith Floyd cooks spiced beef and samples Irish stew in his tour of County Cork. (Part 5 of 9)
(15) **In Search Of...** The biblical history of Sodom & Gomorrah and the Ten Commandments.
(17) **World News**
(19) **Country Music Television**
(20) **Movie** ★★½ "Tron" (1982, Fantasy) Jeff Bridges, David Warner. Computer animation highlights this story of a video-game programmer who becomes a prisoner in a computerized world where survival rests on his mastery of deadly electronic games.
(23) **News**
(25) **48 Hours** "Have You Seen Them?" A report on three women from Springfield, Mo., who vanished last June without any sign of a struggle and left not a single clue. (S)
(26) **Teenage Mutant Ninja Turtles**
(27) **This Country West**
(28) **North American Indian Portraits** Documentary on Pope John Paul's visit to the Innuit.

7:15
[4] (5) **Telejournal/Le Point/Meteo**
(31) **La Chance aux chansons**

7:30
[2] (3) **Cheers** The rivalry between Cheers and the Old Towne Tavern, now under new ownership, continues; Rebecca gets a make-over. (S)
(8) **Entertainment Tonight** (S)
(7) **News**
(8) **Jeopardy!**
(11) **[12] Candid Camera**
(13) **Classic Cars Canada** The Ford V-8 Club Regional Meet held at Whistler, British Columbia. (R)
(18) **On Stage** The Remingtons. (S)
(22) (:35) **Movie** ★★ "Hero and the Terror" (1988, Suspense) Chuck Norris, Brynn Thayer. A Los Angeles cop launches an obsessive search for a serial killer preying on local women.
(26) **Muppets** Guests: Mummenschanz Puppets.
(28) **Stiller Report** Bill Jongejan and Albertan farmers Cam and Maxine Hancock discuss the current farming crisis.

8:00
[2] (3) **Married... With Children** (S)
(6) (11) **[12] Unsolved Mysteries** (R) (S)
(7) **Freshman Dorm**
(8) **Wonder Years** (R) (S)
(9) **Evening at Pops** Tony Award winner Tyne Daly and 11-year-old violin prodigy Sarah Chang team up for an evening of show tunes. (S)
(13) **Traffik** Two German policemen find a major heroin smuggling ring. When the ring leader is arrested, his wife takes over the business. (Part 1 of 6)
(15) **Evening at the Improv** Host: Michael Gross. Comics: D.L. Hughley; Howard Leff; Pat Bullard; Jim Higgins; Al Lubel. (R)
(16) **Sportsdesk**
(17) **Sports Tonight**
(18) **Crook and Chase** (R) (S)
(19) **Country Music Television**
(23) **Honeymooners** Alice gives Ralph's old suit to charity without knowing the pockets contain money.
(24) **Spotlight** Tom Cochrane. (Part 2 of 2)
(25) **News**
(26) **Maniac Mansion** A taxi accident spills Jose Ferrer on the Edisons' doorstep with a sprained ankle. (R)
(27) **World Report**
(28) **100 Huntley Street**
(31) (:05) **D'Un soleil a l'autre** Emission consacree a l'agriculture et au monde rural.

8:15
[4] (5) (:25) **Double vue sur le Festival des films du monde** Avec Chantal Jolie et Rene Homier-Roy.

8:30
[2] (3) **Married... With Children** (S)
(8) **Getting Over** The problems and challenges faced by urban teenagers including gang violence, teen pregnancy and dropping out of school. (S)
(16) **CFL Report** Host Gord Miller looks at the previous week's CFL action and previews upcoming games.
(17) **Moneyline** (R)
(23) **Kojak**
(24) **Fax**
(26) **Adventures of the Black Stallion** Alec risks his life to save the Black. (R) (S)
(27) **Business World** (R)
(31) (:35) **Journal televise de FR3** Bulletin de nouvelles francais. (R)

8:45
[4] (5) (:55) **L'Enfer c'est nous autres** Carnet visuel des innombrables activites culturelles presentees au cours de l'ete.
(20) **Movie** ★★★ "Hollywood Party" (1934, Musical) Jimmy Durante, Laurel and Hardy. A jungle film star invites Hollywood's brightest celebrities to a gala celebration.

9:00
(2) **News**
[2] (3) **Street Legal** Leon and Chuck defend a polygamous suburban family; Olivia dodges an influential client; Carrie's absence causes problems for Rob. (R)
(5) **Seinfeld** Elaine, with unintentional help from Jerry, ruins a piano recital by George's latest lady love. (R) (S)
(7) **2000 Malibu Road** (S)
(8) **Home Improvement** Two new friends give Tim marital advice after a misunderstanding with Jill; Tim helps Mark build a birdhouse. (R) (S)
(9) **Evening of Championship Skating** Paul Wylie and Nancy Kerrigan are among the top figure skaters exhibiting their talents in a November 1991 performance at Harvard's Bright Hockey Center. (R)
(11) **[12] Evening Shade** Ava feels displaced by an exchange student who moves in to help with the household. (S)
(13) (:07) **Assert Yourself** Introduces assertiveness and explains the basic philosophy of assertiveness training. (Part 1 of 4)
(15) **Rocket Pilots** Profiling the pilots who flew experimental aircraft intended to bring man closer to space; includes X-15 footage with Chuck Yeager. (R)
(16) **For the Love of the Game** For Whom the Bell Rings. A look at the world of boxing, featuring the promoters and the young men who take up the sport. (R)
(17) **Newsnight**
(18) **Nashville Now** (R) (S)
(19) **Country Music Television**
(24) **MuchWest**
(25) **Current Affair**
(26) **Streetnoise** Attitude fashion; a trip down "Ghost Road" and London's "King's Road"; tattoo. (R) (S)
(27) **Feature File**
(28) **It's About Time** Relationship between churches and racism. (R) (S) (Part 1 of 3)
(31) (:05) **Telescope** "Les Rives du desert" Au programme: La lutte des Nigeriens pour contrer la desertification du Sahel. (R)

9:15
[4] (5) (:25) **Grandir** Sylvie Provost et Gregory Charles repondent aux questions d'un groupe de jeunes et des dessins animes illustrent leurs propos. (Partie 2 de 3)

9:30
(6) **Wings** Joe's asked by his former high-school baseball coach to fly in the team's new pitcher. (R) (S)
(8) **Arresting Behavior** (S)
(11) **[12] Herman's Head** (S)
(17) **Inside Politics** (R)
(22) (:35) **Movie** ★ "Breaker! Breaker!" (1977, Adventure) Chuck Norris, George Murdock. A trucker skilled in karate takes on corrupt small-town officials as he searches for his missing brother.
(23) **Movie** ★★½ "Dune" (1984, Science Fiction) (Part 2 of 2) Kyle MacLachlan, Francesca Annis. Paul and the Fremen prepare for an all-out, final assault against the Emperor and the Harkonnens. Based on Frank Herbert's epic novel.
(24) **Sneak Previews**
(25) **Bizarre** Sketches: the Rev. Jesse Jackson's freedom cause; Super Dave overdoses on X-rays; the World News team.
(26) **Hit List** Tarzan Dan counts down the top music video hits. (S)
(27) **Medicine File**
(28) **Baha'i Perspective** The views, growth and development of the Baha'i community. (R)

9:45
[4] (5) (:55) **Movie** ★★★½ "Camila" (1984, Drame) Susu Pecoraro, Imanol Arias. L'histoire veridique d'une passion entre une jeune catholique issue d'un milieu aise et un pretre jesuite.
(31) (:50) **Babel** "Le Temps retrouve" Rencontre avec le professeur Ilya Prigogine, laureat d'un prix Nobel de chimie. (R)

10:00
(2) **Sports Night**
[2] (3) **National**
(6) **Law & Order** Following the murder of a councilman, Cerreta and Logan investigate a blackmail ring; Stone prosecutes a fellow lawyer. (R) (S)
(7) (11) **[12] 48 Hours** "Have You Seen Them?" A report on three women from Springfield, Mo., who vanished last June without any sign of a struggle and left not a single clue. (S)
(8) **Civil Wars** (R) (S)
(9) **Washington Decides** A statewide debate by Republican candidates for Washington's U.S. Senate seat. (R)
(13) **Antarctica: The Last Frontier** Narrated by Anthony Hopkins. An enlightening look at the mysteries and wonders of this largely unexplored continent and its importance to the future. (Part 1 of 2)
(16) **Cycling** Grundig Mountain Bike World Cup. From Mount Sainte-Anne, Que. (R)
(17) **Showbiz Today** (R)
(19) **Country Music Television**
(20) **Burns and Allen**
(25) **Northern Response**
(27) **Today's Japan**
(28) **Cutting Edge** Sidewalk entertainers showcased in a collection of films. (R)

10:15
[2] (3) (:22) **Journal**

10:30
(2) **News**
(15) **Power and the Glory** The history of the famed Indianapolis 500, the pinnacle of auto racing. (R)
(17) **Newsnight Update**
(18) **On Stage** The Remingtons. (R) (S)
(20) **Movie** ★★ "Ladies Courageous" (1944, Drama) Loretta Young, Diana Barrymore. During World War II, a female aviator gathers a group of women together and forms the WAF.
(24) **Videoflow**
(25) **Northern Response**
(26) **Smith and Smith**
(27) **CBC Newsmagazine**

11:00
(2) **Married... With Children** Al is forced to buy a used car when Peggy spends the money he's saved for a new one. (S)
[2] (3) (7) **News**
(6) (8) **News**
(9) **To the Manor Born** Recently widowed Audrey Forbes-Hamilton looks forward to running the Grantleigh Manor Estate on her own.
(11) **[12] CTV News**
(13) **The Life Revolution** Genetic experts reveal how much behavior can be attributed to genes. (R) (Part 2 of 6)
(15) **In Search Of...** The biblical history of Sodom & Gomorrah and the Ten Commandments. (R)
(16) **Sportsdesk**
(17) **Worldwide Update**
(18) **Club Dance** (R) (S)
(19) **Country Music Television**
(25) **Northern Response**
(26) **Rock 'n Talk** Bob Wiseman of Blue Rodeo; Anjelica Huston. (R)
(27) **National**

11:15
(22) (:25) **Movie** ★★½ "Telefon" (1977, Suspense) Charles Bronson, Lee Remick. The KGB's top agent is sent to America to stop a villainous defector from triggering 50 human time bombs planted and activated during the Cold War.
(27) (:25) **Journal**
(31) (:20) **La Chance aux chansons** Invites: Rina Ketty; Hugues Aufray; Frida Boccara; Les Sipolos; Jean-Marc Thibault; Jairo; l'orchestre du Splendid (R)

11:30
(2) (6) **Tonight Show** (S)
[2] (3) **CBC Newsmagazine**
(7) (:35) **U.S. Open Tennis Highlights** Same-day highlights from the USTA National Tennis Center in Flushing Meadow, N.Y.
(8) **Nightline**
(9) **Yes, Minister** Minister Hacker must reduce local government bureaucracy.
(11) **[12] News**
(16) **Auto Racing** FIA Formula One -- Belgian Grand Prix. From Spa Francorchamps, Belgium. (H)
(17) **Sports Latenight**
(23) **Dennis Miller** From July: radio talk show host Tom Snyder; singing group the Manhattan Transfer; MTV sports host Dan